

**Cumberland
Council**

**Temporary Traffic Regulation
Temporary Closure of Footpath No 113012 (part)
Eden Riverside
Parish of Cumwhitton
Road Traffic Regulation Act 1984**

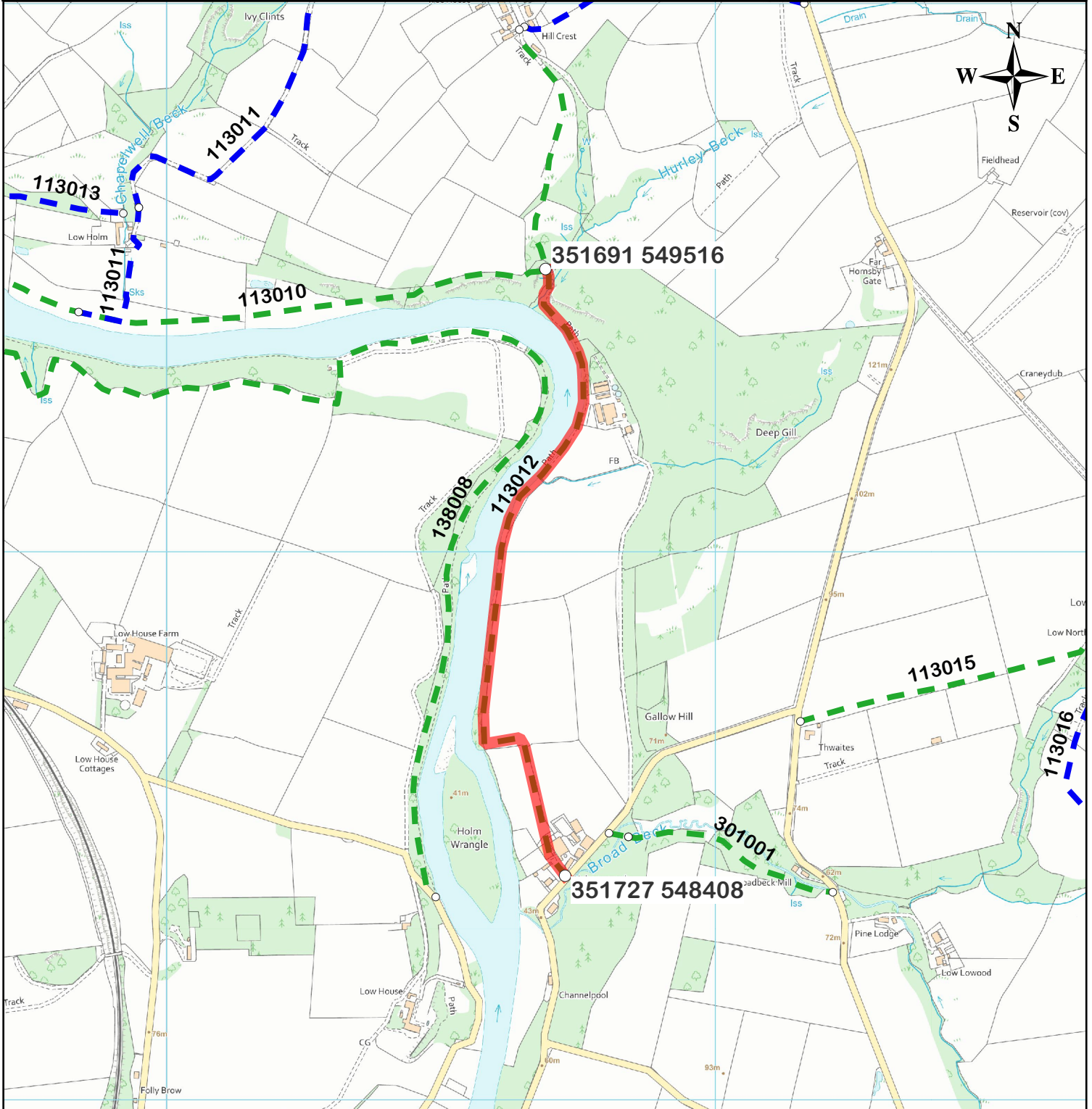

Public Footpath
Public Bridleway
Restricted Byway
Byway Open to All Traffic
Closed Path

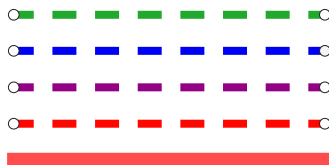

0 500 m

Scale 1:10,000 @ A4
(c) Crown copyright and database rights 2025
OS AC0000861732