

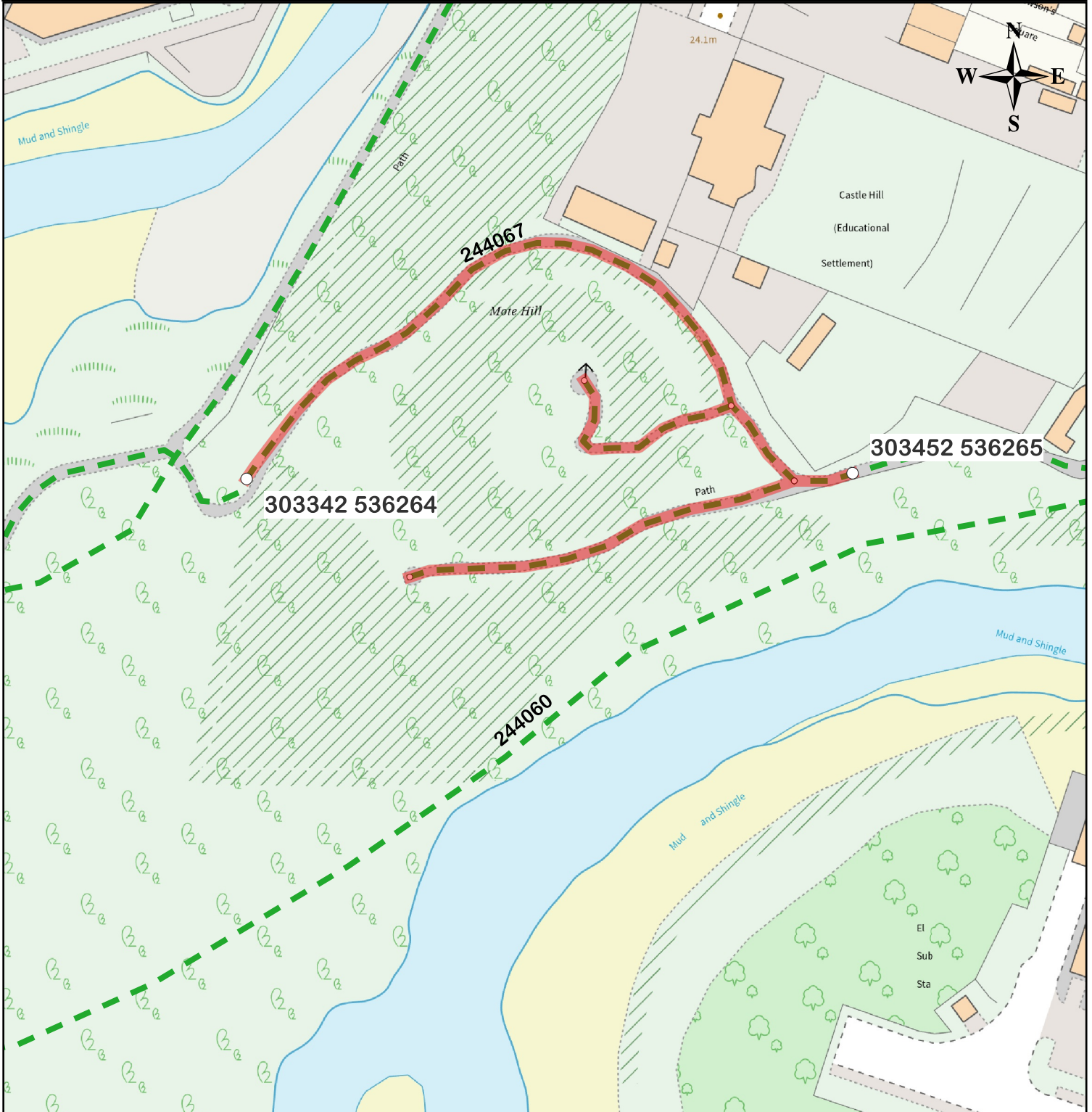

**Cumberland  
Council**

**Temporary Traffic Regulation  
Temporary Closure of Public Footpath No 244067  
Due to unstable ground and likelihood of further landslide  
Mote Hill, Maryport  
Road Traffic Regulation Act 1984**



Public Footpath  
Public Bridleway  
Restricted Byway  
Byway Open to All Traffic  
Closed Path

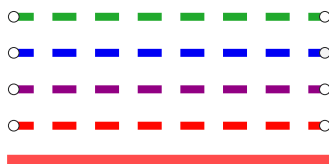

0 50 m

Scale 1:1,000 @ A4

(c) Crown copyright and database rights 2025  
OS AC0000861732