



Notice of Intention to Commence Local Plan Preparation

In accordance with, Part 4, Regulation 19 of the Town and Country Planning (Local Planning) (England) Regulations 2026, Cumberland Council hereby gives notice of its intention to commence preparation of the Cumberland Local Plan.

Name of the Local Planning Authority: Cumberland Council

Area covered by the plan: The Cumberland Local Plan will cover the administrative area of Cumberland with the exception of the part within the Lake District National Park.

(See also the map below showing the boundary of the geographic area to which the local plan is to relate)

Title of the plan: The Cumberland Local Plan

The Local Plan timetable: A Local Plan timetable has been prepared in line with the regulations. It sets out the key stages and timescales for preparing the Cumberland Local Plan.

The [Cumberland Local Plan timetable](#) is published on the Council's website.

The timetable and notice to commence can also be viewed at:

- Civic Centre, Rickergate, Carlisle, CA3 8QG (Monday to Thursday 09:00 to 17:00, Friday 09:00 to 16:00)
- Allerdale House, New Bridge Road, Workington, CA14 3YJ (Monday to Thursday 09:00 to 16:30, Friday 09:00 to 16:00)
- Market Hall, Market Place, Whitehaven, CA28 7JG (Monday to Friday 10:00 to 12:00, 14:00 to 16:00)

The date the notice is made available: 30 June 2026

The minerals and waste plan will be incorporated into the local plan: The Cumberland Local Plan will incorporate all the requirements of the minerals and waste plan.

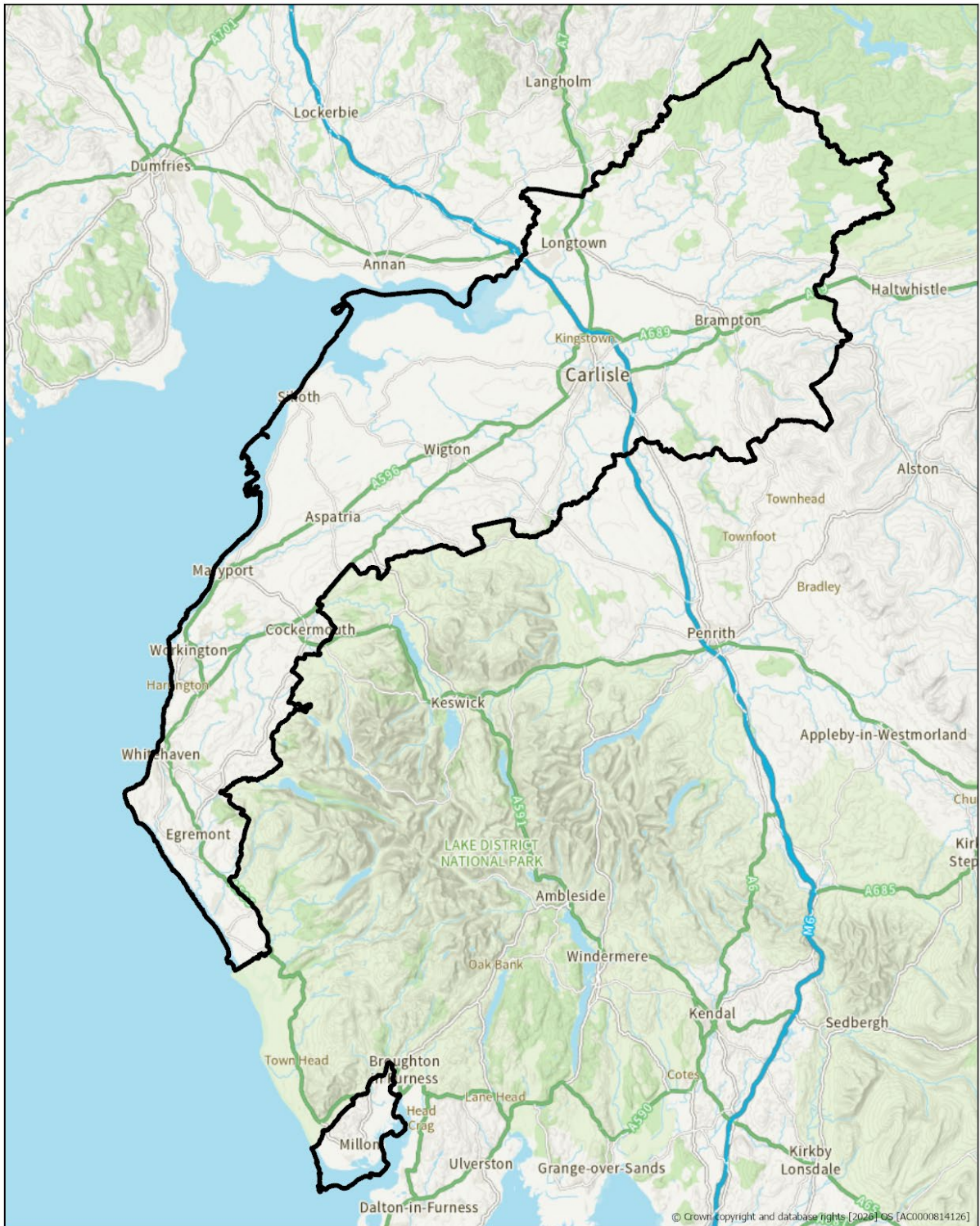

© Crown copyright and database rights [2026] OS [AC0000814126]

Cumberland Local Plan Boundary	Cumberland Council The Market Hall Market Place Whitehaven Cumbria, CA28 7JG	 Cumberland Council
	Date: 19/06/2026	Scale: 1:460,000